



GMT MONTHLY MEMBERSHIP PROGRESS REPORT

Results as of: 6/30/2025

Multiple District 26

LOCATION: MISSOURI

GMT: OPEN

GMT CA 1

Clubs			
RESULTS FOR 2024-2025			
QUARTER	NEW CLUB GOAL	NEW CLUBS	DROPPED CLUBS
JULY/AUG/SEPT	0	0	2
OCT/NOV/DEC	7	0	6
JAN/FEB/MAR	0	0	1
APR/MAY/JUNE	0	0	6

Members			
RESULTS FOR 2024-2025			
QUARTER	MEMBER GROWTH NET GOAL	MEMBER GROWTH ACTUAL	DROPPED MEMBERS ACTUAL (including transfers)
JULY/AUG/SEPT	56	156	160
OCT/NOV/DEC	67	133	181
JAN/FEB/MAR	52	197	154
APR/MAY/JUNE	49	120	300

GOALS AND ACTUAL NEW CLUBS CUMULATIVE

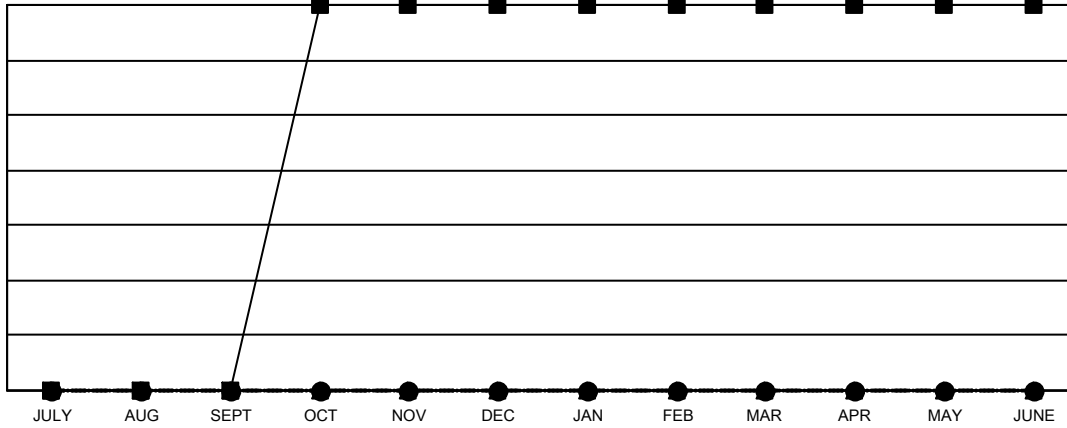

- - CURRENT YEAR GOALS FOR NEW CLUBS
- - CURRENT YEAR ACTUAL NEW CLUBS
- ▲ - LAST YEAR ACTUAL NEW CLUBS

GOALS AND ACTUAL MEMBERS CUMULATIVE

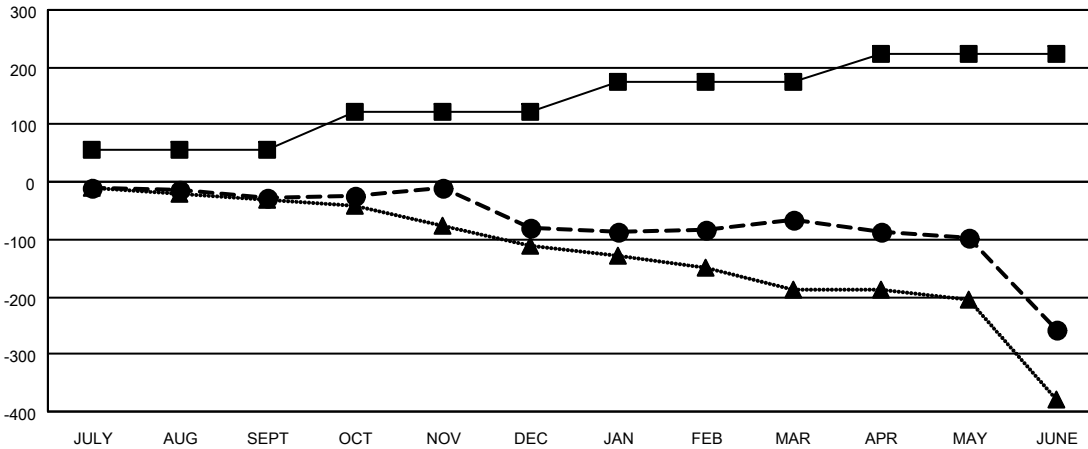

- - MEMBER GROWTH NET GOAL
- - MEMBER GROWTH ACTUAL
- ▲ - LAST YEAR MEMBERSHIP ACTUAL

<p>DROPPED CLUBS: 15</p>	<p>142 CLUBS OF 279 ADDED 1 OR MORE NEW MEMBERS</p>	<p>GENDER DISTRIBUTION</p> <p>MALE 4,796 (71.87%)</p> <p>FEMALE 1,877 (28.13%)</p>												
<p>DROPPED MEMBERS</p> <table style="width: 100%; border-collapse: collapse;"> <tr> <td style="width: 70%;">DECEASED</td> <td style="text-align: right;">118</td> </tr> <tr> <td>CLUB CANCELLED</td> <td style="text-align: right;">128</td> </tr> <tr> <td>OTHER</td> <td style="text-align: right;">541</td> </tr> <tr> <td>TOTAL</td> <td style="text-align: right;">787</td> </tr> </table>	DECEASED	118	CLUB CANCELLED	128	OTHER	541	TOTAL	787	<p style="text-align: center;">CLICK HERE FOR CUMULATIVE MEMBERSHIP DATA</p>	<table style="width: 100%; border-collapse: collapse;"> <tr> <td style="width: 70%;">TOTAL FAMILY UNIT MEMBERS</td> <td style="text-align: right;">1,119</td> </tr> <tr> <td>FAMILY MEMBERS PAYING HALF DUES</td> <td style="text-align: right;">571</td> </tr> </table>	TOTAL FAMILY UNIT MEMBERS	1,119	FAMILY MEMBERS PAYING HALF DUES	571
DECEASED	118													
CLUB CANCELLED	128													
OTHER	541													
TOTAL	787													
TOTAL FAMILY UNIT MEMBERS	1,119													
FAMILY MEMBERS PAYING HALF DUES	571													